

Gross Internal Floor Area\*

136m<sup>2</sup>

1,464 sq ft

\* Excludes areas shown blue hatched

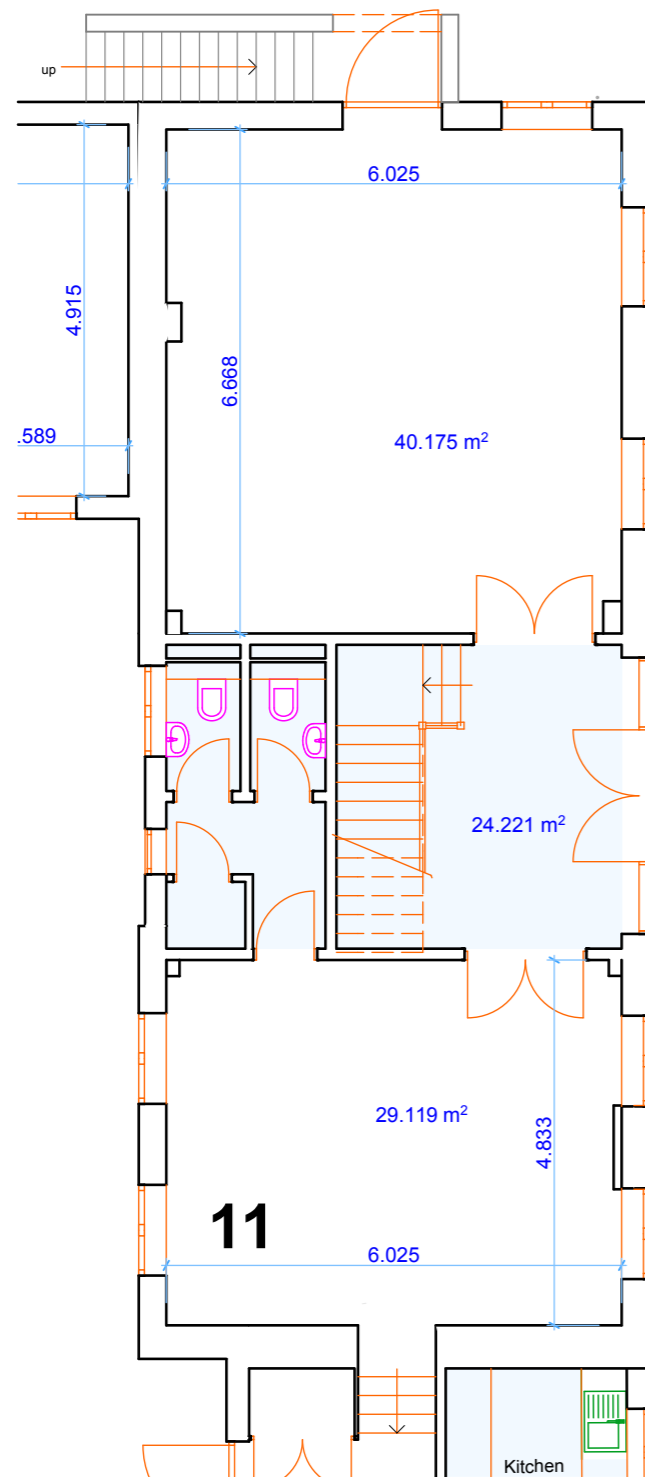

0. Ground Floor 1:100

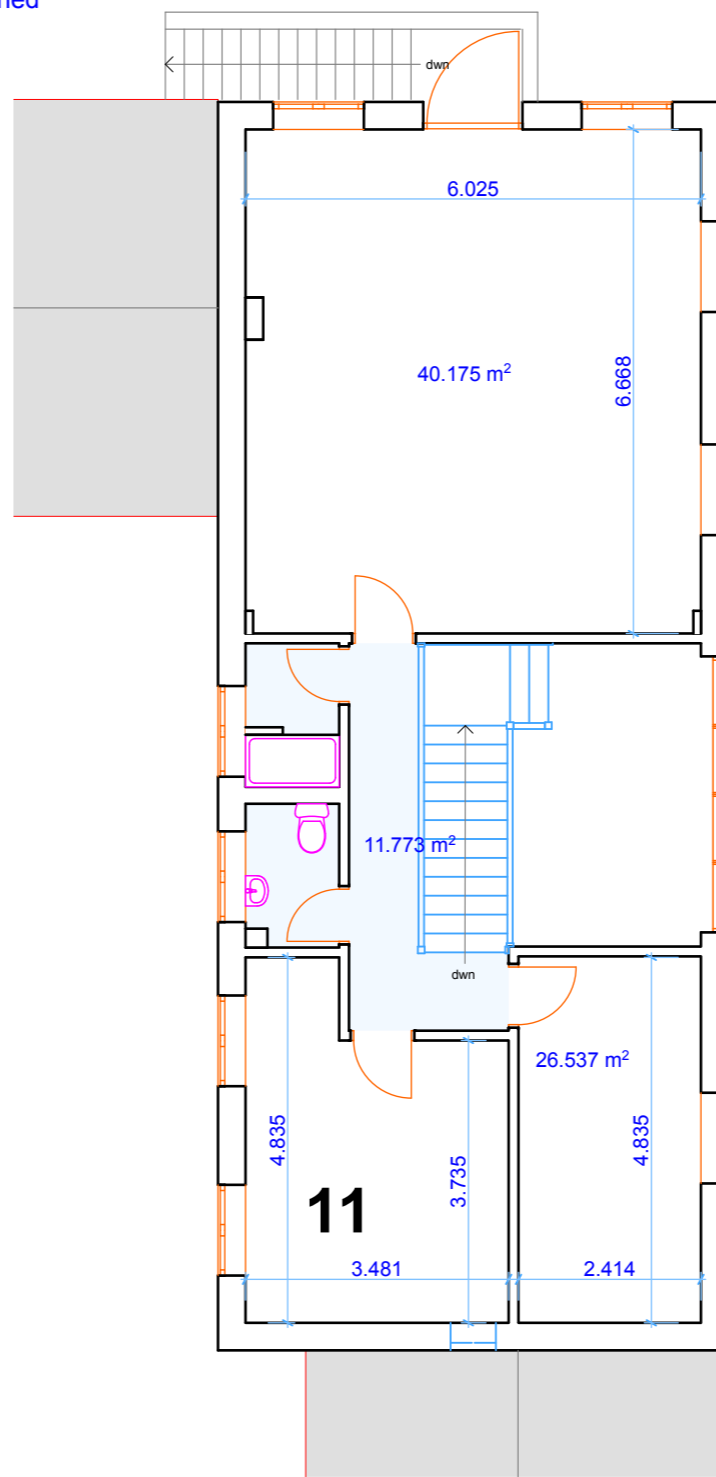

1. First Floor 1:100

Notes:  
 This drawing to be read in conjunction with all relevant specifications and drawings issued by A1 Arch. Ltd, consultants and other specialists.  
 For discrepancies or omissions contact A1 Architecture Ltd prior to work commencing.  
 The contractor is to check and verify all building and site dimensions, levels and sewer invert levels at connection points before work commences.  
 Materials and workmanship are to comply in all respects with current British Standard Specifications, British Code of Practice, Building Regulations.  
 No responsibility will be accepted for any work of construction undertaken prior to the receipt of statutory approvals, or subsequently when work is not in strict accordance with the drawings.  
 The copyright of this drawing is vested in A1 Arch Ltd and must not be copied or reproduced without written consent.

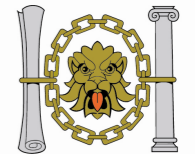

**Chartered Institute of Architectural Technologists**

Rev	Description	Date

**Unit 11**

**A1 Architecture UK**  
 Chartered Architectural Technologist  
 10 The Anchorage  
 Hempsted  
 Gloucester GL2 5JW  
 Tel / Fax: 01452 413310  
 info@a1architectureltd.co.uk  
 www.a1architectureltd.co.uk  
 Mobile: 07807 973803

Client  
**The Steadings Business Centre**

Project  
**Maisemore, Gloucester.**

Title  
**Office Floor Plan**

Original Scale	Drawn	Checked	Authorised
as shown	SS		
Date	Date	Date	Date
	11.10.11		
Drawing Number	<b>11-17-20</b>		<b>D</b>

**A3**